

DISCLAIMER:

By its receipt of this schedule, the recipient agrees and acknowledges that:

- Any information contained within this schedule is indicative and preliminary in nature and subject to further assessment
- It is not binding on Western Power and Western Power assumes no responsibility or liability for any information, representation, error, or omission contained within this schedule
- Western Power will not accept or bear any responsibility for any direct or indirect damage suffered by the user or any other party that may be caused or contributed to by or in reliance on the information contained in this schedule

ID	Task Mode	Resource	Task Name	Duration	Start	Finish	Notes	Predecessors
0			Generic Transmission Network Load and Generator Connection Schedule	63.25 mons	Sun 1/01/23	Fri 5/11/27		
1			Pre-Execution	21 mons	Sun 1/01/23	Fri 9/08/24		
2			Enquiry	3 mons	Sun 1/01/23	Fri 24/03/23		
3	Customer		Submit Enquiry Form	0 days	Sun 1/01/23	Sun 1/01/23		
4	WP		Set up project and arranges scene set meeting	1 wk	Mon 2/01/23	Fri 6/01/23		3
5	WP		Hold scene set meeting	0 days	Fri 6/01/23	Fri 6/01/23	Requires customer availability	4
6	WP		Prepare and issue contract and invoice	1 wk	Mon 9/01/23	Fri 13/01/23		5
7	Customer		Execute contract	2 wks	Mon 16/01/23	Fri 27/01/23	Acceptance of at least the enquiry scope	6
8	Customer		Pay invoice	2 wks	Mon 16/01/23	Fri 27/01/23	Payment of at least the connection options assessment	6
9	WP		Complete Connection Options Assessment	8 wks	Mon 30/01/23	Fri 24/03/23		8,7
10	Customer		Confirm preferred connection option	0 days	Fri 24/03/23	Fri 24/03/23		9
11			Initiation	12.5 mons	Fri 24/03/23	Fri 8/03/24		
12	Customer		Submit Connection Application	0 days	Fri 24/03/23	Fri 24/03/23	Confirm preferred connection option if enquiry phase was performed.	9
13	WP		Prepare and issue invoice for application fee	1 wk	Mon 27/03/23	Fri 31/03/23		12
14	Customer		Pay application fee invoice	2 wks	Mon 3/04/23	Fri 14/04/23	Application fee \$5,000 + GST	13
15	WP		Complete application assessment	4 wks	Mon 17/04/23	Fri 12/05/23	Within 20 business days.	14
16	WP, Customer		Confirm Project Delivery Approach	1 wk	Mon 15/05/23	Fri 19/05/23		15
17	WP		Prepare and issue contract and invoice	1 wk	Mon 22/05/23	Fri 26/05/23		16
18	Customer		Execute contract	2 wks	Mon 29/05/23	Fri 9/06/23		17
19	Customer		Pay invoice	2 wks	Mon 29/05/23	Fri 9/06/23	Payment of the cost estimate is a condition precedent under the processing contract	17
20	WP		Complete Connection Options Assessment (if required)	8 wks	Mon 12/06/23	Fri 4/08/23	Delete if not required	18,19
21	Customer		Confirm preferred connection option (if required)	1 wk	Mon 7/08/23	Fri 11/08/23	Delete if not required	20
22	Customer		Resolve any outstanding application issues (if applicable)	0 days	Fri 4/08/23	Fri 4/08/23	Update date/duration as required	15,20
23	WP		Complete Community Engagement and SEQT Assessment (if 2 wks required)	2 wks	Mon 14/08/23	Fri 25/08/23		10,21
24	WP		Complete Steady State Studies	10 wks	Mon 14/08/23	Fri 20/10/23	Delete if customer is choosing self-serve option	21,22
25	Customer		Complete Steady State Studies	0 days	Fri 11/08/23	Fri 11/08/23	Delete if WP is completing these studies. Update date/duration as required	22,21
26	WP		Complete Steady State Studies Validation	6 wks	Mon 23/10/23	Fri 1/12/23	Delete if WP is completing these studies	24
27	WP		Complete Scope Definition	5 wks	Mon 4/12/23	Fri 5/01/24		24,26
28	WP		Complete Grid Input Package	8 wks	Mon 4/12/23	Fri 26/01/24	Delete if load project	24,26
29	Customer		Submit GPS assessment, model and updated application	0 days	Fri 26/01/24	Fri 26/01/24	Delete if load project. Update date/duration as required	28
30	WP		Complete GPS Model Due Diligence and RO Validation	6 wks	Mon 29/01/24	Fri 8/03/24	Delete if load project. Completion prior to access offer strongly preferred. Risk of re-work and scope change increases with delay	29
31	Customer		Submit load model and updated application	0 days	Fri 1/12/23	Fri 1/12/23	Delete if generation project. Update date/duration as required	24,26
32	WP		Complete Load Model Assessment	8 wks	Mon 4/12/23	Fri 26/01/24		31
33			Scoping	10.75 mons	Mon 12/06/23	Fri 5/04/24		
34	Customer		Confirm line route (provide evidence of Environmental Assessment, Land Owner agreement)	0 days	Fri 1/12/23	Fri 1/12/23	Update date/duration as required (Scope Definition step may be predecessor). Required before concept design to prevent rework	24,26
35	WP		Complete Due Diligence Assessment of Customers Community Engagement and Environmental Review	2 wks	Mon 4/12/23	Fri 15/12/23	Update timings depending on project size	34
36	WP		Resource Allocation (Queue)	3 mons	Mon 12/06/23	Fri 1/09/23	Engineering & Design	19
37	WP		Complete Project Scoping (concept design and estimate)	16 wks	Mon 18/12/23	Fri 5/04/24	Update following PDA design categorisation	36,34,35
38			Planning	4.5 mons	Fri 5/04/24	Fri 9/08/24		
39	WP		Complete ERA Regulatory Test & receive approval (if required)	0 days	Fri 5/04/24	Fri 5/04/24	6 to 8 mths. Major augmentation above \$41.2M require ERA Regulatory Test waiver or approval. Includes preparing submission, public consultation and ERA approval	37,30,32
40	WP		Prepare and issue Interconnection Works Contract (IWC), Electricity Transfer Access Contract (ETAC) and invoice	14 wks	Mon 8/04/24	Fri 12/07/24	Minister approval required for investments exceeding the prescribed amount under the Electricity Corporations Act 2005 - SEC168	37,39,30,32
41	Customer		Execute IWC & ETAC & Provide Payment for Pre-Execution	1 mon	Mon 15/07/24	Fri 9/08/24	Conditions Precedent to be met within 8 months of Acceptance. No	40
42	Customer		Pay invoice / provide securities (as applicable)	1 mon	Mon 15/07/24	Fri 9/08/24	This invoice amount will depend on whether Financial Close is achieved	40
43			Execution	30.25 mons	Mon 12/08/24	Fri 4/12/26		
44			Pre-Construction	6.25 mons	Mon 12/08/24	Fri 31/01/25		
45	WP		Complete Dynamics studies	2.5 mons	Mon 12/08/24	Fri 18/10/24		42,32,30
46	WP		Complete EMT Stage 1 Study	5 wks	Mon 21/10/24	Fri 22/11/24	Delete for loads? PSCAD model is still required regardless of EMT	45
47	WP		Complete EMT Stage 2 Study (if required)	10 wks	Mon 25/11/24	Fri 31/01/25	Delete for loads? PSCAD model is still required regardless of EMT modelling requirement	46
48	WP		Complete Detailed Design	6 mons	Mon 19/08/24	Fri 31/01/25	Update estimate duration from scoping estimate	41,42,45FF,46FF,47FF
49			Construction & Commissioning	24 mons	Fri 31/01/25	Fri 4/12/26		
50	Customer		Complete deliverables as per the IWC	0 days	Fri 31/01/25	Fri 31/01/25	Update date/duration as required. e.g. Government and third party approvals, Land Access Rights, environmental and heritage approvals, community engagement deliverables, etc...	41,48
51	Customer		Customer to Provide Commissioning and Compliance documentation min. 3 months prior to Commissioning	3 mons	Mon 15/06/26	Fri 4/09/26	Update date/duration as required. e.g. PQ Report, Protection R1 data, HV 52FF-65 days submission, Commissioning Programme, Tech Rules Compliance Report and Test Plan, GPS compliance etc...	
52	WP		Complete Procurement, Construction, Commissioning and	24 mons	Mon 3/02/25	Fri 4/12/26	12 to 40 mths depending on scope. Nominal 24 months included here.	48,50
53			Close out	12 mons	Mon 7/12/26	Fri 5/11/27		
54	WP		Complete project/contract close out	12 mons	Mon 7/12/26	Fri 5/11/27	Up to 12 months. Includes Gate 5, 6 and final reconciliation	52

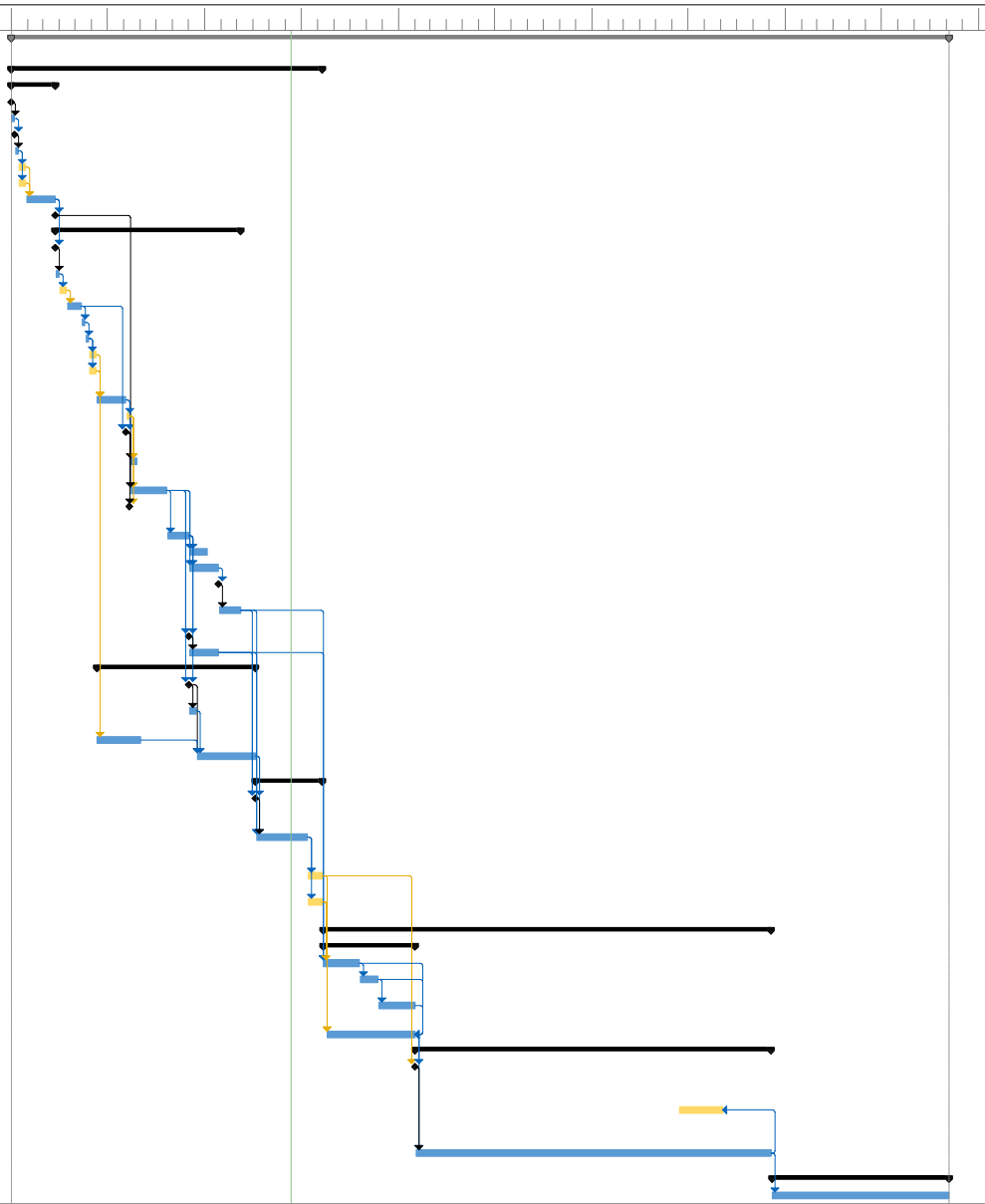

Project: Generic Transmission N
Date: Wed 12/06/24

Task	Summary	Rollup Task	Rollup Progress	Inactive Task	Manual Task	Manual Summary	Deadline
Split	Project Summary	Rollup Critical Task	External Tasks	Inactive Milestone	Duration-only	Start-only	Critical Task
Milestone	Group By Summary	Rollup Milestone	External Milestone	Inactive Summary	Manual Summary Rollup	Finish-only	Progress